

EDGEWOOD AVENUE (SAWASETT AVENUE)

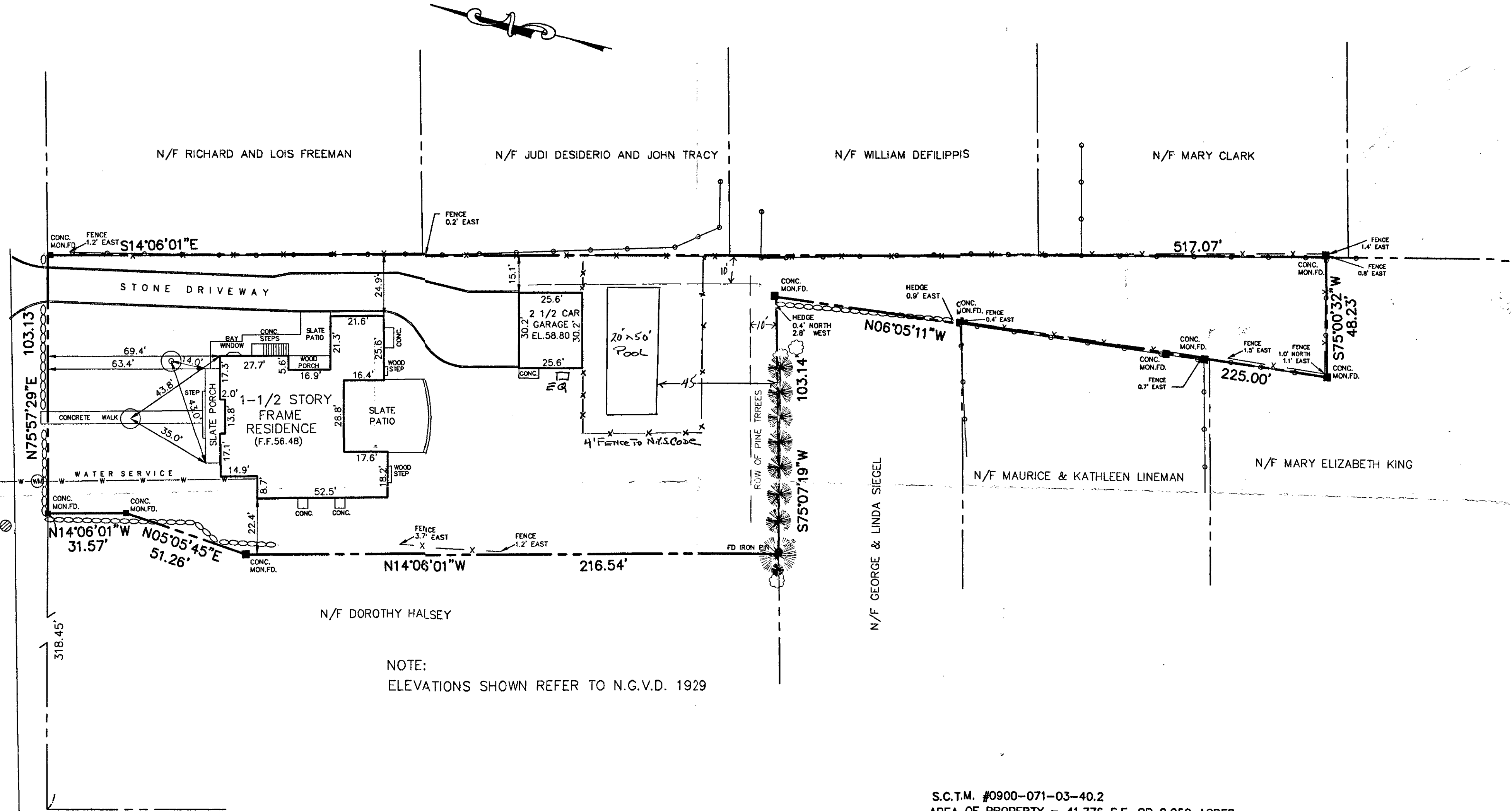

NOTE:
ELEVATIONS SHOWN REFER TO N.G.V.D. 1929

S.C.T.M. #0900-071-03-40.2
AREA OF PROPERTY = 41,776 S.F. OR 0.959 ACRES

NORRIS LANE

CERTIFIED TO:
CALVIN KLEIN 2001 REVOCABLE TRUST
FIDELITY NATIONAL TITLE INSURANCE COMPANY

William R. Lamont
WILLIAM R. LAMONT

March 18, 2010
DATE

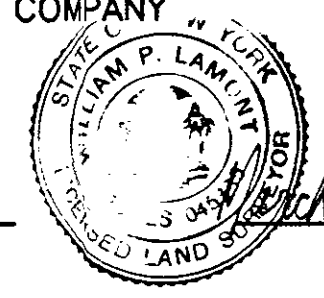

SURVEY OF PROPERTY		
SITUATE AT BRIDGEHAMPTON		
TOWN OF SOUTHAMPTON		SUFFOLK COUNTY, N.Y.
PREPARED FOR: CALVIN KLEIN 2001 REVOCABLE TRUST		
PREPARED BY: NORTON BROTHERS DUNN Engineering and Surveying, L.L.P.		
294 Medford Avenue (631) 475-1452 Patchogue, New York 11772 (631) 475-0403/fax		
FILE No. 22,819	DATE: MARCH 18, 2010	SCALE: 1"=30'

UNAUTHORIZED ALTERATION OR ADDITION TO A SURVEY MAP BEARING A LICENSED LAND SURVEYOR'S SEAL IS A VIOLATION OF SECTION 7209, SUB-DIVISION 2, OF THE NEW YORK STATE EDUCATION LAW. ONLY COPIES FROM THE ORIGINAL OF THIS SURVEY MARKED WITH A ORIGINAL OF THE LAND SURVEYOR'S INKED SEAL OR HIS EMBOSSED SEAL SHALL BE CONSIDERED TO BE VALID TRUE COPIES. CERTIFICATIONS INDICATED HEREON SIGNIFY THAT THIS SURVEY WAS PREPARED IN ACCORDANCE WITH THE EXISTING CODE OF PRACTICE FOR LAND SURVEYS ADOPTED BY THE NEW YORK STATE ASSOCIATION OF PROFESSIONAL LAND SURVEYORS, SAID CERTIFICATIONS SHALL RUN ONLY TO THE PERSON FOR WHOM THE SURVEY IS PREPARED, AND ON HIS BEHALF TO THE TITLE COMPANY, GOVERNMENTAL AGENCY AND LENDING INSTITUTION LISTED HEREON, AND TO THE ASSIGNEES OF THE LENDING INSTITUTION, CERTIFICATIONS ARE NOT TRANSFERABLE TO ADDITIONAL INSTITUTIONS OR SUBSEQUENT OWNERS.