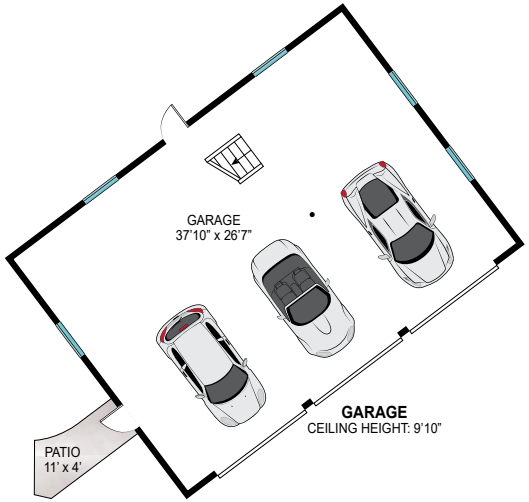

GARAGE
CEILING HEIGHT: 9'10"

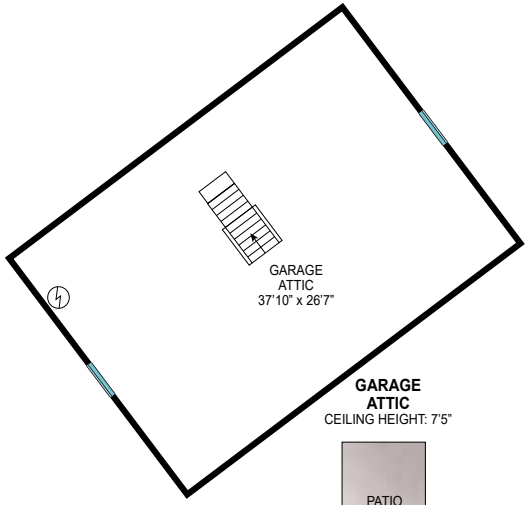

GARAGE ATTIC
CEILING HEIGHT: 7'5"

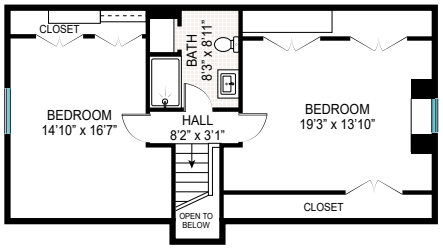

THIRD LEVEL
CEILING HEIGHT: 7'8"

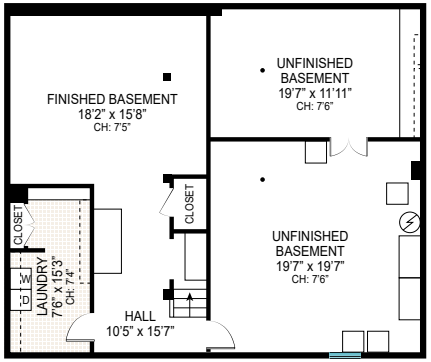

LOWER LEVEL

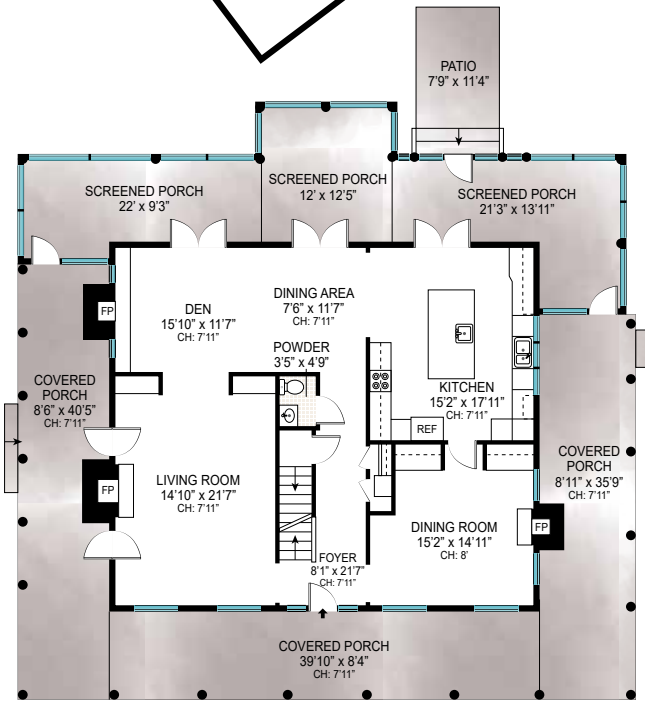

FIRST LEVEL

SECOND LEVEL
CEILING HEIGHT: 8'

INTERIOR TOTAL: 4,135 SQ FT
LOWER LEVEL: 581 SQ FT
FIRST LEVEL: 1,345 SQ FT
SECOND LEVEL: 1,469 SQ FT
THIRD LEVEL: 740 SQ FT

UNFINISHED BASEMENT: 622 SQ FT
GARAGE: 1,011 SQ FT
GARAGE ATTIC: 1,011 SQ FT
SCREENED PORCH: 542 SQ FT

COVERED PORCH: 956 SQ FT
EXTERIOR TOTAL: 148 SQ FT
PATIO: 148 SQ FT
TOTAL: 8,425 SQ FT

Scale in feet. Indicative only. Dimensions are approximate. All information contained herein is gathered from sources we believe to be reliable. However, we cannot guarantee its accuracy and interested persons should rely on their own inquiries .

92 Swans Neck Lane, Water Mill

Sotheby's
INTERNATIONAL REALTY