

SHORE ROAD

(COUNTY ROAD 42 - 50' WIDE)

UNAUTHORIZED ALTERATION OR ADDITION TO THIS SURVEY IS A VIOLATION OF SECTION 7209 OF THE NEW YORK STATE EDUCATION LAW. COPIES OF THIS SURVEY MAP NOT BEARING THE SURVEYOR'S INKED SEAL OR EMBOSSED SEAL SHALL NOT BE CONSIDERED A VALID TRUE COPY. GUARANTEES INDICATED HEREON SHALL RUN ONLY TO THE PERSON FOR WHOM THE SURVEY IS PREPARED, AND ON HIS BEHALF TO THE TITLE COMPANY, GOVERNMENTAL AGENCY, OR LENDING INSTITUTION. GUARANTEES ARE NOT TRANSFERABLE TO ADDITIONAL INSTITUTIONS OR SUBSEQUENT OWNERS.

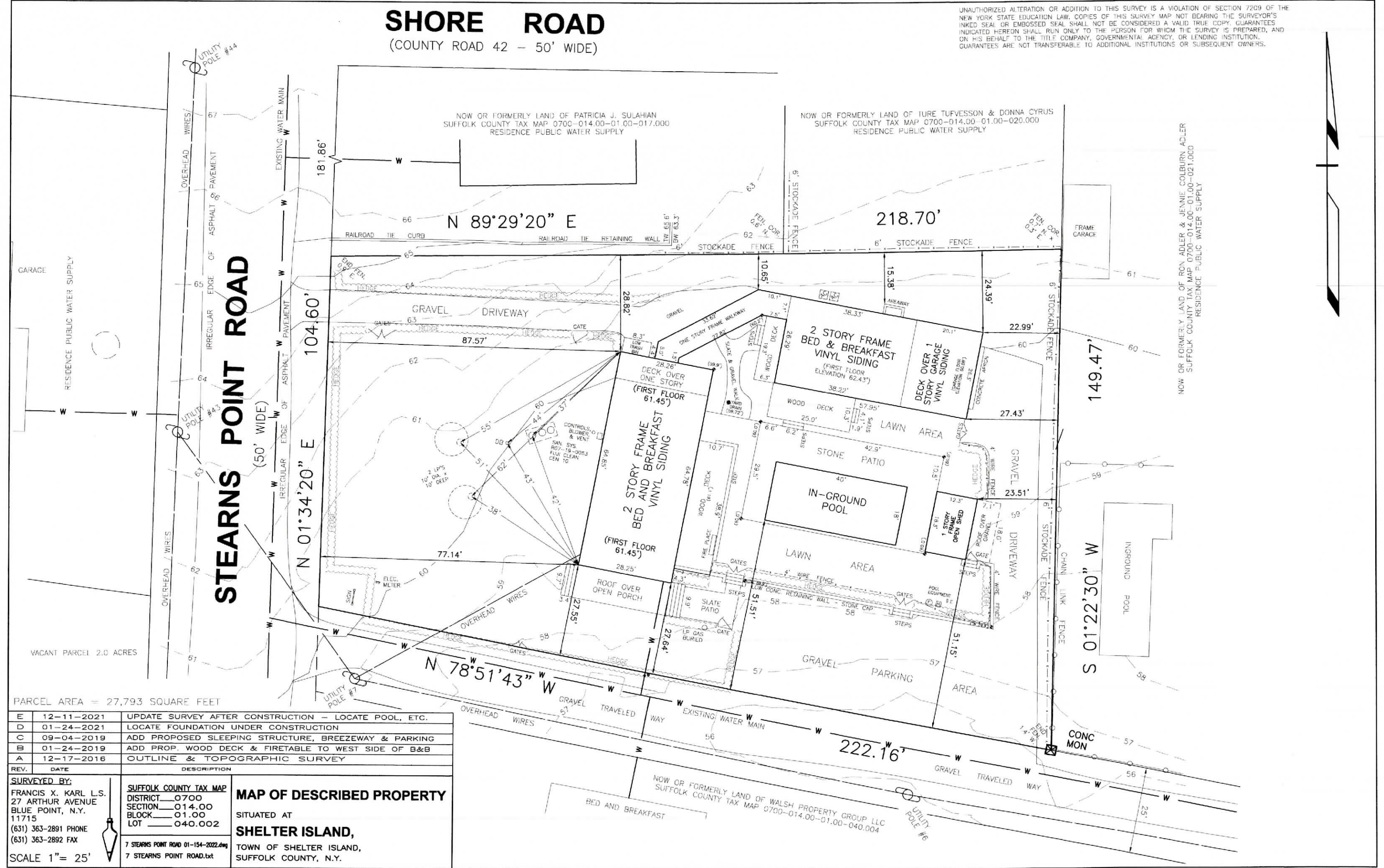

PARCEL AREA = 27,793 SQUARE FEET

E	12-11-2021	UPDATE SURVEY AFTER CONSTRUCTION - LOCATE POOL, ETC.
D	01-24-2021	LOCATE FOUNDATION UNDER CONSTRUCTION
C	09-04-2019	ADD PROPOSED SLEEPING STRUCTURE, BREEZEWAY & PARKING
B	01-24-2019	ADD PROP. WOOD DECK & FIRETABLE TO WEST SIDE OF B&B
A	12-17-2016	OUTLINE & TOPOGRAPHIC SURVEY

SURVEYED BY:
 FRANCIS X. KARL L.S.
 27 ARTHUR AVENUE
 BLUE POINT, N.Y.
 11715
 (631) 363-2891 PHONE
 (631) 363-2892 FAX

SUFFOLK COUNTY TAX MAP
 DISTRICT 0700
 SECTION 014.00
 BLOCK 01.00
 LOT 040.002
 7 STEARNS POINT ROAD 01-154-2022.dwg
 7 STEARNS POINT ROAD.txt

MAP OF DESCRIBED PROPERTY
 SITUATED AT
SHELTER ISLAND,
 TOWN OF SHELTER ISLAND,
 SUFFOLK COUNTY, N.Y.

SCALE 1" = 25'