

7 T.M. 104138

TITLE NO: 8808-02162

WYFOLK COUNTY TAX MAP NO.
DISTRICT 0900
SECTION 044.000
BLOCK 01.00
PARCEL 001.000

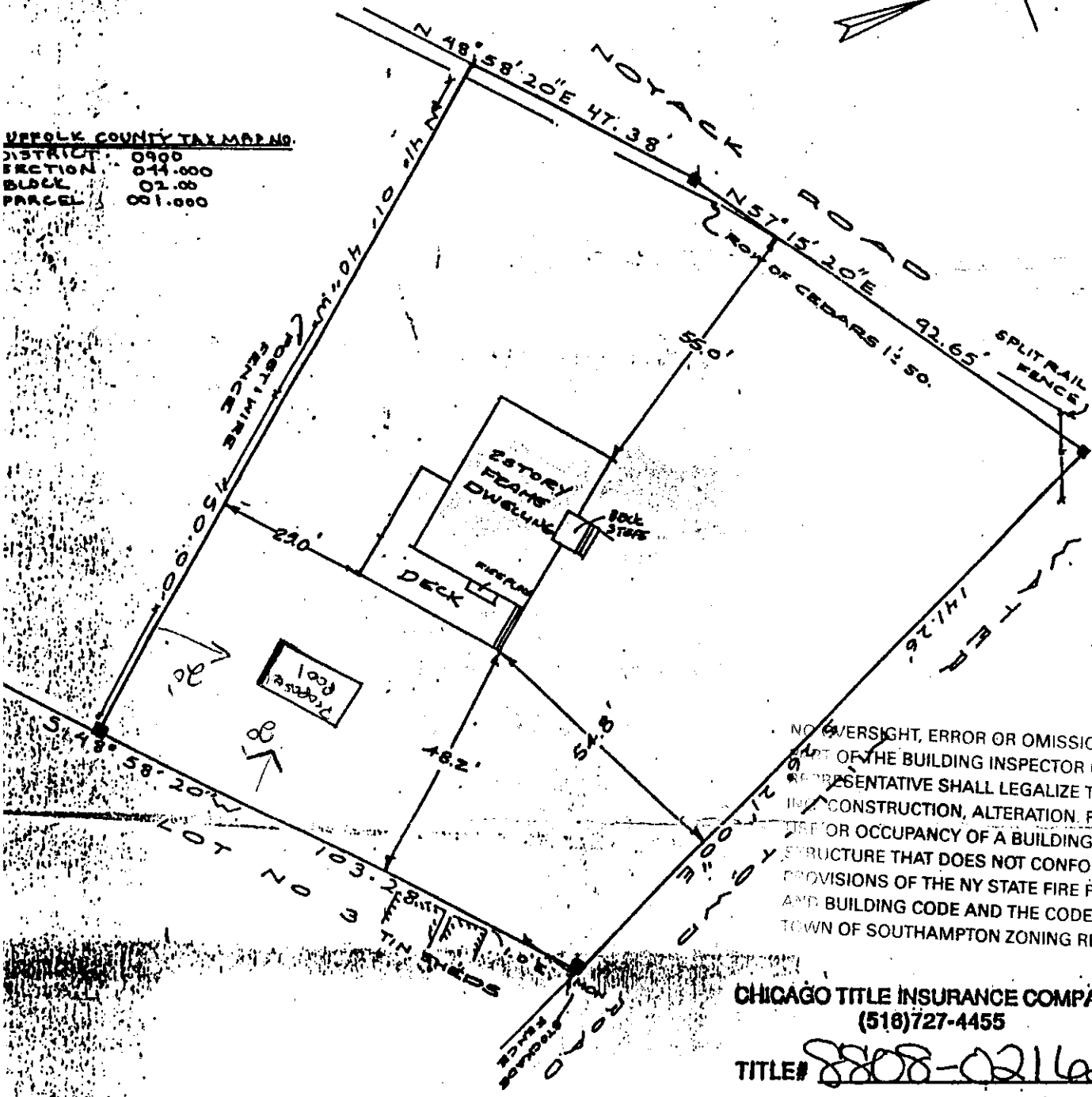
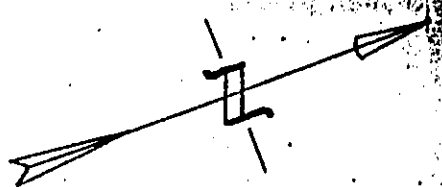

NO OVERSIGHT, ERROR OR OMISSION ON THE PART OF THE BUILDING INSPECTOR OR HIS REPRESENTATIVE SHALL LEGALIZE THE ERECT-
ION, CONSTRUCTION, ALTERATION, REMOVAL
OR OCCUPANCY OF A BUILDING OR
STRUCTURE THAT DOES NOT CONFORM TO THE
PROVISIONS OF THE NY STATE FIRE PREVENTION
AND BUILDING CODE AND THE CODE OF THE
TOWN OF SOUTHAMPTON ZONING REGULATIONS

CHICAGO TITLE INSURANCE COMPANY
(516) 727-4455

TITLE# 8808-02162

MAP OF LOT NO. 2
SUBDIVISION MAP OF
SECTION TWO
SOUTHAMPTON SHORES
FILED, DEC 31, 1957 MAP NO 2787
FOR
KENNETH A. PEARSALL
SITUATE
NORTH SEA
TOWN OF SOUTHAMPTON
SUFFOLK COUNTY, N.Y.
AREA = 17,803 SQ FT

UNAUTHORIZED ALTERATION OR ADDITION
TO THIS SURVEY IS A VIOLATION OF
SECTION 7209 OF THE NEW YORK STATE
EDUCATION LAW.

COPIES OF THIS SURVEY MAP NOT BEARING
THE LAND SURVEYOR'S GREEN INKED SEAL OR
EMBOSSSED SEAL SHALL NOT BE CONSIDERED
TO BE A VALID TRUE COPY.

GUARANTEES INDICATED HEREON SHALL RUN
ONLY TO THE PERSON FOR WHOM THE SURVEY
IS PREPARED, AND ON HIS BEHALF TO THE
TITLE COMPANY, GOVERNMENTAL AGENCY AND
LENDING INSTITUTIONS LISTED HEREON, AND
TO THE ASSIGNEES OF THE LENDING INSTI-
TUTION. GUARANTEES ARE NOT TRANSFERABLE
TO ANY OTHER INSTITUTIONS OR SUBSEQUENT
OWNERS.



Robert A. Smith

ROBERT A. SMITH, WEISENBACHER & SMITH
LAND SURVEYORS & ENGINEERS
SOUTHAMPTON ~ NEW YORK

CERTIFIED TO: CHICAGO TITLE INS. CO.
EMIGRANT MORTGAGE BANKERS IN
KENNETH A. PEARSALL

035452

SCALE 1/30

Diana
Post office