

SURVEY OF PROPERTY

LOTS 1-5 INCL. IN BLOCK 14
 MAP OF
KINGSTOWN PARK, SEC.2
 FILED: JULY 8, 1912 - MAP #:365

SITUATE
 EAST HAMPTON
 TOWN OF EAST HAMPTON
 SUFFOLK COUNTY, N.Y.

SURVEYED: MARCH 2, 2021
 UPDATED: DECEMBER 7, 2021
 UPDATED: NOV 21, 2022
 REVISED: JULY 19, 2023 PROP. FENCE
 REVISED: JAN. 23, 2024 ADD SEPTIC

EXIST. TOTAL LOT COVERAGE INFO:
 LOT AREA = 10,000 SQ.FT. (0.230 ACRE(S))

RESIDENCE:	661 SQ.FT.
GARAGE:	233 SQ.FT.
SHED:	48 SQ.FT.
WOOD PL.:	35 SQ.FT.
WOOD DECK:	120 SQ.FT.
CONC. PL.:	12 SQ.FT.
STEPS:	14 SQ.FT.
TOTAL:	1,123 SQ.FT./11.2%

EXIST. LOT COVERAGE INFO:
 LOT AREA = 10,000 SQ.FT. (0.230 ACRE(S))

RESIDENCE:	661 SQ.FT.
GARAGE (INTERIOR):	188 SQ.FT.
SHED:	48 SQ.FT.
TOTAL:	897 SQ.FT./9.0%

NOTES:

- PROPERTY KNOWN AS TAX MAP# 0300-76-03-022.0
- LOT AREA = 10,000 SQ.FT. (0.230 ACRE(S))
- THIS SURVEY WAS PREPARED USING A TRIMBLE S3 ROBOTIC TOTAL STATION.
- PROPERTY CORNER MONUMENTS WERE NOT SET AS PART OF THIS SURVEY.
- ELEVATIONS ARE NAVD88 DATUM.

STANDARD NOTES:

- COPYRIGHT 2023 MICHAEL K. WICKS LAND SURVEYING
- UNAUTHORIZED ALTERATION OR ADDITION TO THIS SURVEY MAP BEARING A LICENSED LAND SURVEYOR'S SEAL IS A VIOLATION OF SECTION 7209, SUB-DIVISION 2, OF NEW YORK STATE EDUCATION LAW.
- ONLY BOUNDARY SURVEY MAPS WITH THE SURVEYOR'S EMBOSSED SEAL ARE GENUINE TRUE AND CORRECT COPIES OF THE SURVEYOR'S ORIGINAL WORK AND OPINION.
- CERTIFICATIONS ON THIS BOUNDARY SURVEY MAP SIGNIFY THAT THE MAP WAS PREPARED IN ACCORDANCE WITH THE CURRENT EXISTING CODE OF PRACTICE FOR LAND SURVEYS ADOPTED BY THE NEW YORK STATE ASSOCIATION OF PROFESSIONAL LAND SURVEYORS, INC. THE CERTIFICATION IS LIMITED TO PERSONS FOR WHOM THE BOUNDARY SURVEY MAP IS PREPARED, TO THE TITLE COMPANY, TO THE GOVERNMENTAL AGENCY, AND TO THE LENDING INSTITUTION LISTED ON THIS BOUNDARY SURVEY MAP.
- THE CERTIFICATIONS HEREIN ARE NOT TRANSFERABLE.
- THE LOCATION OF UNDERGROUND IMPROVEMENTS OR ENCROACHMENTS ARE NOT ALWAYS KNOWN AND OFTEN MUST BE ESTIMATED. IF ANY UNDERGROUND IMPROVEMENTS OR ENCROACHMENTS EXIST OR ARE SHOWN, THE IMPROVEMENTS OR ENCROACHMENTS ARE NOT COVERED BY THIS SURVEY.
- THE OFFSET (OR DIMENSIONS) SHOWN HEREON FROM THE STRUCTURES TO THE PROPERTY LINES ARE FOR A SPECIFIC PURPOSE AND USE AND THEREFORE ARE NOT INTENDED TO GUIDE THE ERECTION OF FENCES, RETAINING WALLS, POOLS, PATIOS PLANTING AREAS, ADDITIONS TO BUILDINGS, AND ANY OTHER TYPE OF CONSTRUCTION.

COPIES OF THIS SURVEY MAP NOT BEARING THE LAND SURVEYOR'S INKED OR EMBOSSED SEAL SHALL NOT BE CONSIDERED TO BE A VALID COPY.

SEPTIC CHART

AN400 (A)49' (B)18.5'
 (A)55.5' (B)20.5'
 8x12 C.P. (A)65.5' (B)22.5'

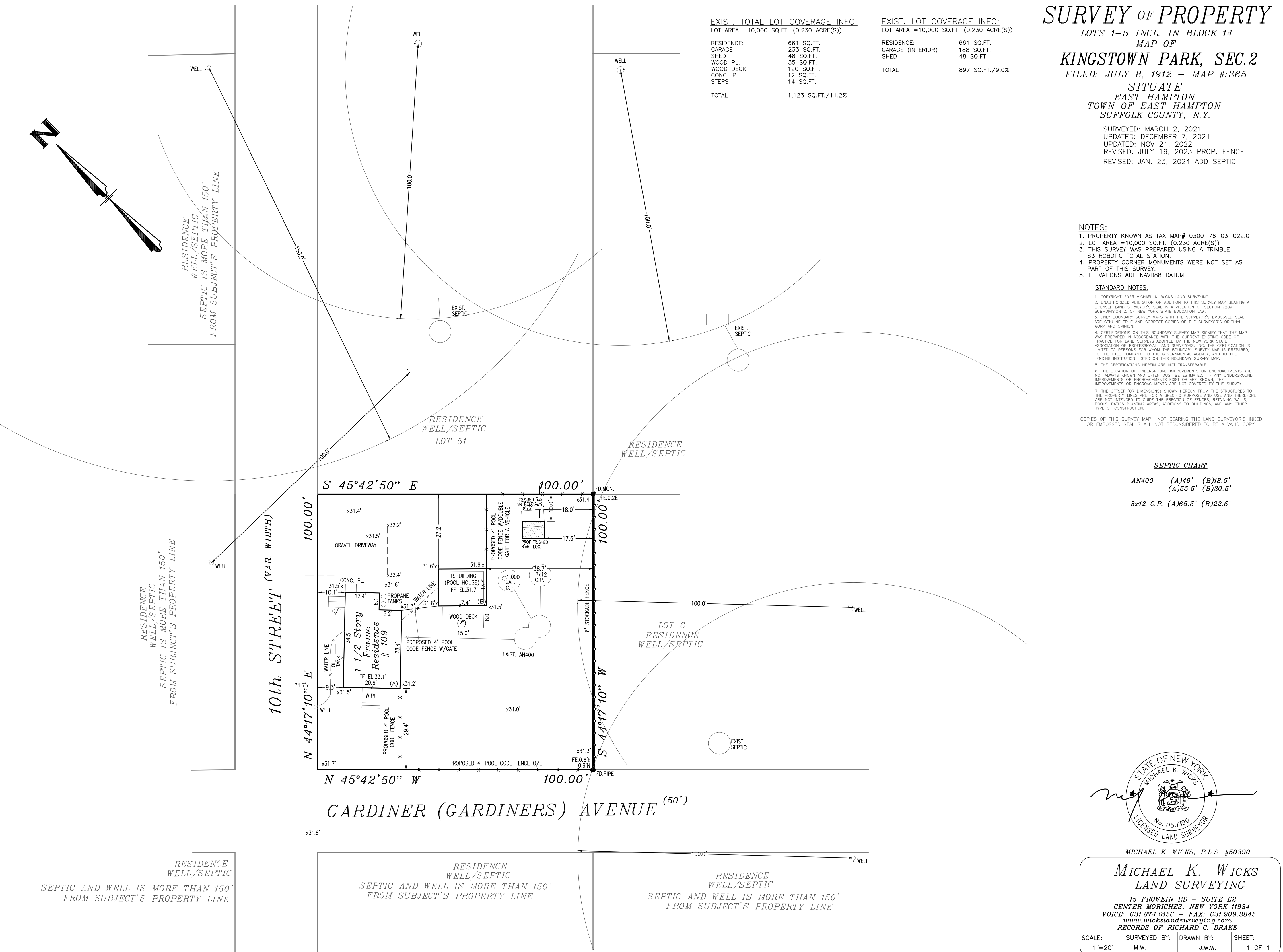
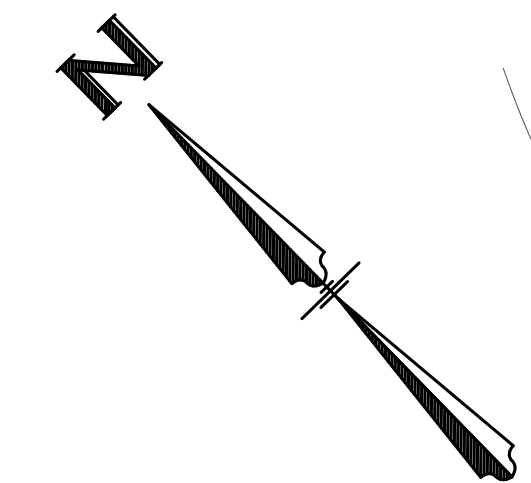

MICHAEL K. WICKS, P.L.S. #50390

MICHAEL K. WICKS
 LAND SURVEYING
 15 FROWEIN RD - SUITE E2
 CENTER MORICHES, NEW YORK 11934
 VOICE: 631.874.0156 - FAX: 631.909.3845
 www.wicksandsurveying.com
 RECORDS OF RICHARD C. DRAKE

SCALE: 1"=20'	SURVEYED BY: M.W.	DRAWN BY: J.W.W.	SHEET: 1 OF 1
------------------	----------------------	---------------------	------------------

C:\Civil_3D\Projects\michael k. wicks\inc\DWG\COMP2_RES\109_gardiner_ave_easthampton.dwg(PROPOSED) Last Modified: Jan 23, 2024 Plotted by Wicks