

DISTRICT 0700  
 SECTION 009.00  
 BLOCK 03.00  
 PARCEL 023.003

LOCATIONS OF STRUCTURES

FROM POINT	TO STRUCTURE					
	ST	CP1	CP2	CP3	CP4	CP5
A	30'	47'	49.5'	36'	27.5'	17.1'
B	18.2'	28.6'	39.2'	32.2'	36.2'	24.2'

SANITARY SYSTEM LOCATIONS ARE SHOWN AS PER INSTALLER.  
 (S.C.D.H.S. REF. No. R07-00-0015.)

**RECEIVED**  
 AUG 24 2010  
 SUFF. CO. HEALTH SERVICES  
 OFFICE OF WASTEWATER MGT.

NOTES

- LOT No's. REFER TO THE AMENDED MAP OF RAM ISLAND ESTATES, MAP No. 101 FILED: NOV. 26 1928.

DATE AUG 27 2010  
 R07-00-0015  
 APPROVED FOR THE COUNTY ENGINEER  
 OFFICE OF WASTEWATER MANAGEMENT

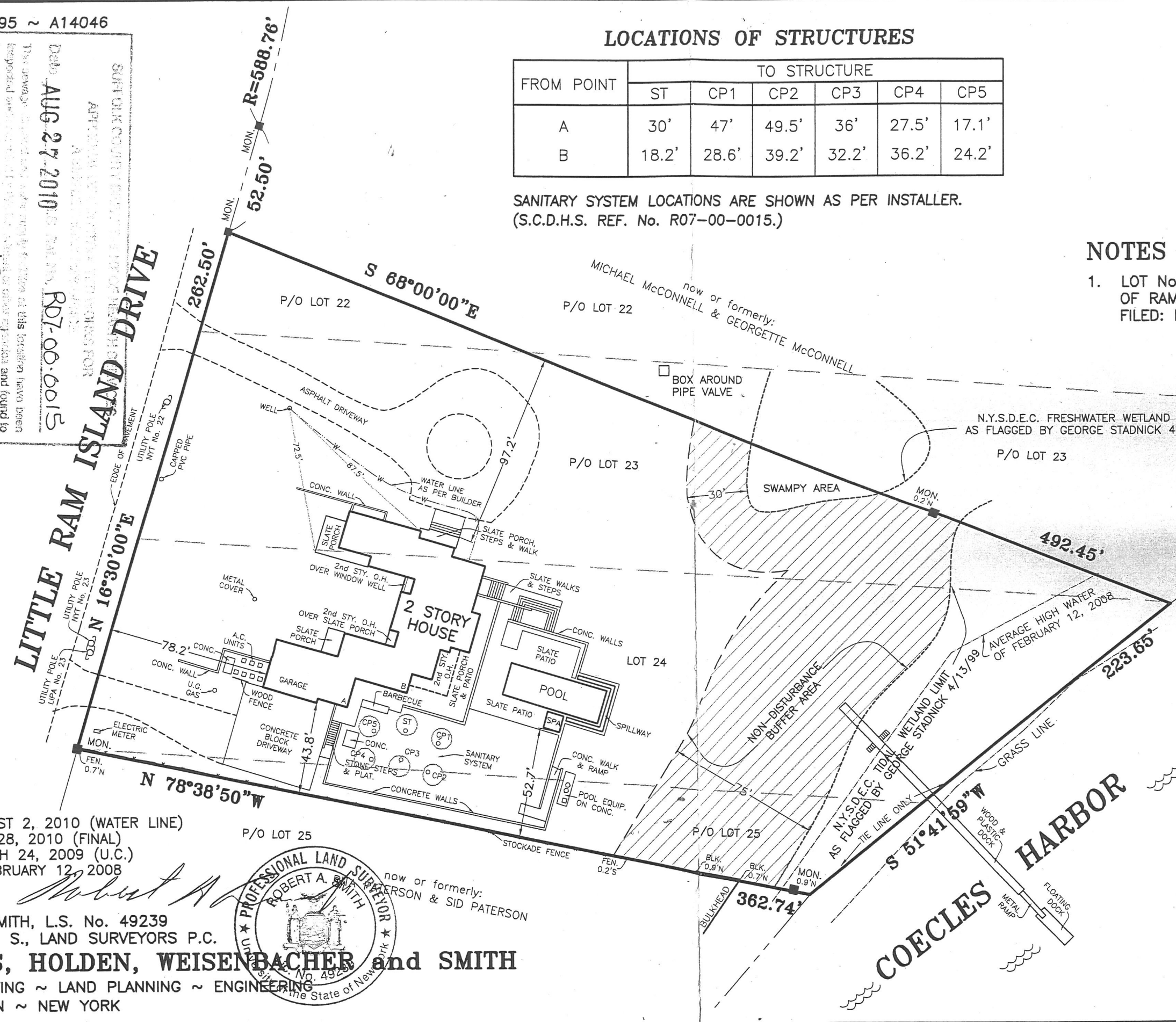

UNAUTHORIZED ALTERATION OR ADDITION TO A SURVEY MAP BEARING A LICENSED LAND SURVEYOR'S SEAL IS A VIOLATION OF SECTION 7209, SUB-DIVISION 2, OF THE NEW YORK EDUCATION LAW.  
 COPIES OF THIS SURVEY MAP NOT BEARING THE LAND SURVEYOR'S GREEN INKED SEAL OR EMBOSSED SEAL SHALL NOT BE CONSIDERED TO BE A VALID TRUE COPY.  
 CERTIFICATIONS INDICATED HEREON SIGNIFY THAT THIS SURVEY WAS PREPARED IN ACCORDANCE WITH THE EXISTING CODE OF PRACTICE FOR LAND SURVEYS ADOPTED BY THE NEW YORK STATE ASSOCIATION OF PROFESSIONAL LAND SURVEYORS. SAID CERTIFICATIONS SHALL RUN ONLY TO THE PERSON FOR WHOM THE SURVEY IS PREPARED, AND ON HIS BEHALF TO THE TITLE COMPANY, GOVERNMENTAL AGENCY AND LENDING INSTITUTION LISTED HEREON, AND TO THE ASSIGNEE'S OF THE LENDING INSTITUTION. CERTIFICATIONS ARE NOT TRANSFERABLE TO ADDITIONAL INSTITUTIONS OR SUBSEQUENT OWNERS.

MAP OF PROPERTY  
 FOR  
**JACK STAHL**  
 SITUATE  
**SHELTER ISLAND**  
 SUFFOLK COUNTY, NEW YORK

AREA = 95,247 S.F. (2.187 ACRES)  
 (TO TIE LINE)  
 SCALE: 1" = 50'

REVISED: AUGUST 2, 2010 (WATER LINE)  
 REVISED: MAY 28, 2010 (FINAL)  
 REVISED: MARCH 24, 2009 (U.C.)  
 SURVEYED: FEBRUARY 12, 2008

ROBERT A. SMITH, L.S. No. 49239  
 S. H. W. and S., LAND SURVEYORS P.C.  
**SQUIRES, HOLDEN, WEISENBACHER and SMITH**  
 LAND SURVEYING ~ LAND PLANNING ~ ENGINEERING  
 SOUTHAMPTON ~ NEW YORK

