

008109

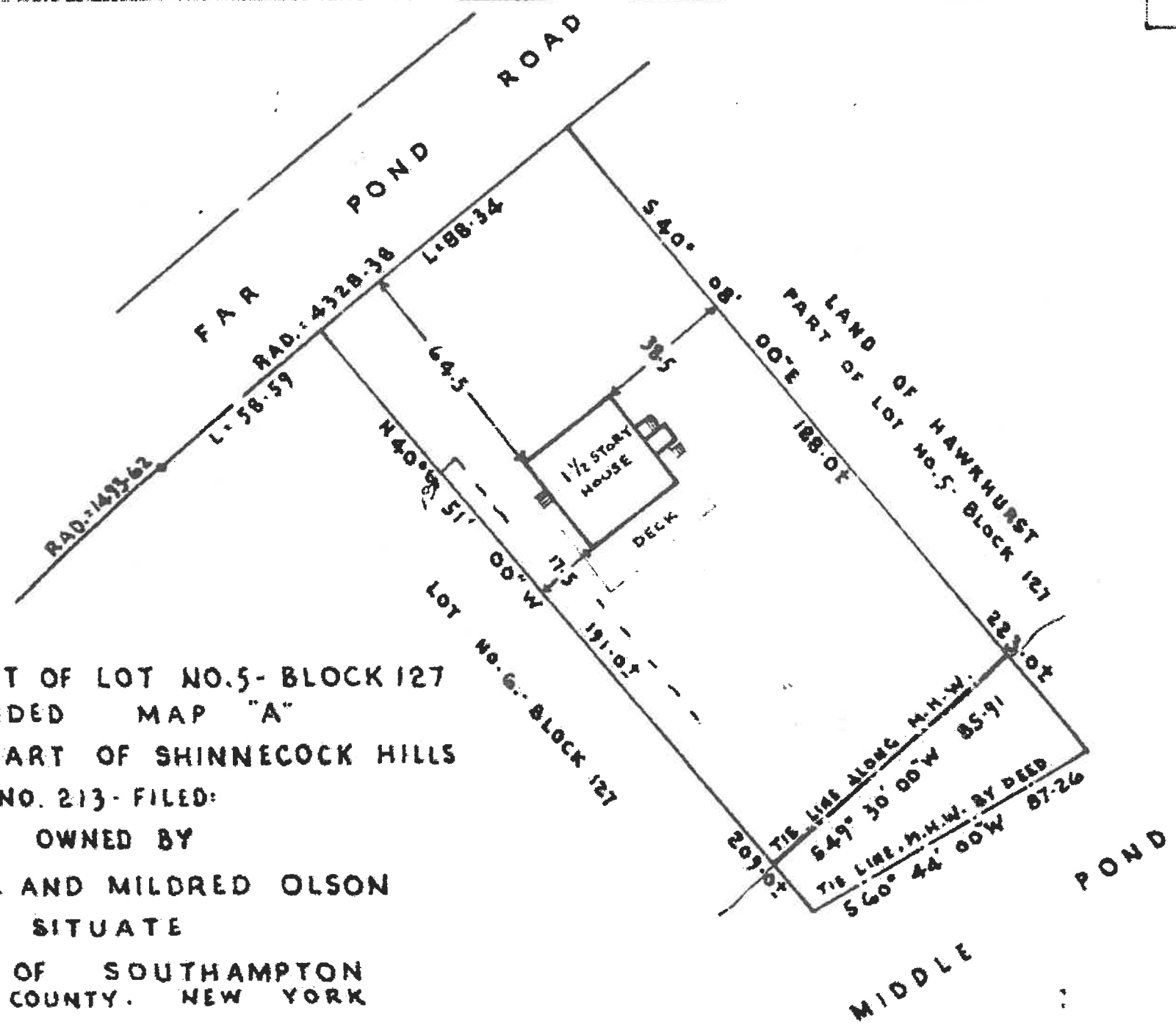

MAP OF PART OF LOT NO. 5 - BLOCK 127  
 AMENDED MAP "A"  
 WESTERLY PART OF SHINNECOCK HILLS  
 MAP NO. 213 - FILED:  
 OWNED BY  
 JOHN W. AND MILDRED OLSON  
 SITUATE  
 TOWN OF SOUTHAMPTON  
 SUFFOLK COUNTY, NEW YORK

GUARANTEED TO:  
 TINKER NATIONAL BANK  
 SECURITY TITLE AND GUARANTY CO.  
 SURVEYED: MARCH 29, 1965; REDATED JUNE 24, 1965  
 SQUIRES AND HOLDEN  
*Theodore F. Squires*  
 THEODORE F. SQUIRES  
 LICENSED LAND SURVEYOR NO. 15683

SCALE 1" = 40'

BOOK NO. 242  
PAGE NO. 155