

MAP OF ROSKO HEIGHTS
SECTION THREE
FILE No. 5944

SURVEY OF:
PROPERTY LOCATED AT WATER MILL
LOT No. 3 AS SHOWN ON
MAP OF WATER MILL HEIGHTS
FILED: FEBRUARY 1, 1991; FILE No. 9060
TOWN OF SOUTHAMPTON
SUFFOLK COUNTY, NEW YORK
S.C.T.M. # 900-64-3-9.5
AREA = 285,965.5 SF. = 6.5649 ACRES
SCALE: 1"=50'

NOTE: THE EXISTENCE OF RIGHT OF WAYS,
WETLANDS AND/OR EASEMENTS OF RECORD
IF ANY, NOT SHOWN ARE NOT GUARANTEED.

EXISTING CLEARING = 28,921.2 SF
28,921.2 / 285,965.5 = 10%

WATER MILL HEIGHTS
WATER MILL TOWD ROAD

OLD TRAIL

TENNIS COURT

TENNIS COURT

N 89°35'09"E
246.90'

CONC. MON.

S 84°25'00"E
86.77'

N 03°07'50"E
50.00'

N 03°07'50"E
48.93'

50' WIDE
CONSERVATION EASEMENT

RAIL FENCE
MEANDERING
GEN. O.L.

50' WIDE
CONSERVATION EASEMENT

RAD = 1315.50'
LEN = 298.71'

RAD = 1340.50'
LEN = 304.39

N 52°48'10"W
152.79 (CALC)

LEN = 155.00

N 03°14'16"W
750.44'

LOT 1

LOT 2

AREA FOR FUTURE EXTENSION OF WATER MILL HEIGHTS
TO BE OFFERED FOR DEDICATION TO TOWN OF SOUTHAMPTON

N 16°08'20"E
451.82'

N 16°08'20"E
457.28'

190.1'

N 86°45'44"E
50.00'

N 03°14'16"W
750.44'

FENCE
2.0'/W

RAIL FENCE
MEANDERING

MAP OF DEER HORN
FILE No. 8332

LOT 2

50' WIDE
CONSERVATION EASEMENT

RAD = 60.00'
LEN = 43.44'

ASPHALT DRIVEWAY
W/BELG BLK. CURB

S 57°37'20"W
123.50'

SLOPE EASEMENT

LOT 4

N 86°45'40"W
331.33'

WIRE FENCE
O.L.

CONC. MON.

UNAUTHORIZED ALTERATION OR ADDITION TO THIS SURVEY IS A VIOLATION
OF SECTION 7209 OF THE NEW YORK STATE EDUCATION LAW.
COPIES OF THIS SURVEY MAP NOT BEARING THE LAND SURVEYORS INKED
OR EMBOSSED SEAL SHALL NOT BE CONSIDERED TO BE A VALID TRUE COPY.
GUARANTEES OR CERTIFICATIONS INDICATED HEREIN SHALL RUN ONLY TO
THE PERSON FOR WHOM THE SURVEY IS PREPARED, AND ON HIS BEHALF TO
THE TITLE COMPANY, GOVERNMENTAL AGENCY AND LENDING INSTITUTION
LISTED HEREON, AND TO THE ASSIGNEES OF THE LENDING INSTITUTION.
GUARANTEES OR CERTIFICATIONS ARE NOT TRANSFERABLE TO ADDITIONAL
INSTITUTIONS OR SUBSEQUENT OWNERS.

CERTIFIED TO:
FIRST AMERICAN TITLE INSURANCE COMPANY
CONTINENTAL ABSTRACT LLC.
NILES COHEN

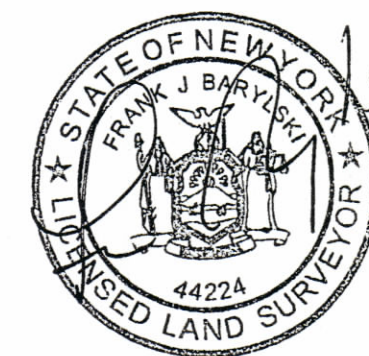

SURVEYED BY:
FRANK BARYLSKI LAND SURVEYING
RIVERHEAD, NY 11901
PHONE 631-727-1730
FAX 631-284-3807
NOVEMBER 30, 2015