

SURVEY OF
DESCRIBED PROPERTY

SITUATE AT
VILLAGE OF SAG HARBOR
TOWN OF EAST HAMPTON
SUFFOLK COUNTY, NEW YORK
S.C.T.M. 302 - 5 - 1 - 22

FILE # - 1243

SCALE: 1" = 20'

DATE: OCTOBER 26, 2017
APRIL 9, 2017, PROP. STAIRS
MAY 23, 2018, REV. STAIRS
JULY 16, 2018, PROP. CAC.
MARCH 19, 2020, UPDT CAC.
NOVEMBER 24, 2020, UPDATE

GUARANTEES OR CERTIFICATIONS ARE NOT TRANSFERABLE. UNDERGROUND UTILITIES EASEMENTS NOT SHOWN AND UTILITY POLE LOCATIONS ARE NOT GUARANTEED. THE OFFSET DIMENSION SHOWN HEREON FROM THE STRUCTURES TO THE PROPERTY LINES ARE FOR SPECIFIC PURPOSE AND USE; THEREFORE ARE NOT INTENDED TO GUIDE THE ERECTION OF FENCES, RETAINING WALLS, POOLS, PATIOS, PLANTING AREAS ADDITION TO BUILDINGS, AND OTHER CONSTRUCTION. THE EXISTENCE OF RIGHT OF WAYS, WETLANDS, AND/OR EASEMENTS OF RECORD, IF ANY, NOT SHOWN ARE NOT GUARANTEED. UNAUTHORIZED ALTERATION OR ADDITION TO THIS SURVEY IS A VIOLATION OF SECTION 7209 OF THE NEW YORK STATE EDUCATION LAW. COPIES OF THIS SURVEY MAP NOT BEARING THE LAND SURVEYOR'S SIGNATURE AND RED INK OR EMBOSSED SEAL SHALL NOT BE CONSIDERED A TRUE VALID COPY. ALL LOCATIONS OF AND DISTANCES TO WELLS AND CESSPOOLS ARE BY LOCATIONS FROM HOMEOWNERS; FIELD OBSERVATIONS AND/OR INFORMATION OBTAINED FROM OTHERS. SINCE MOST ARE NOT VISIBLE THESE LOCATIONS AND DIMENSIONS CANNOT BE CERTIFIED.

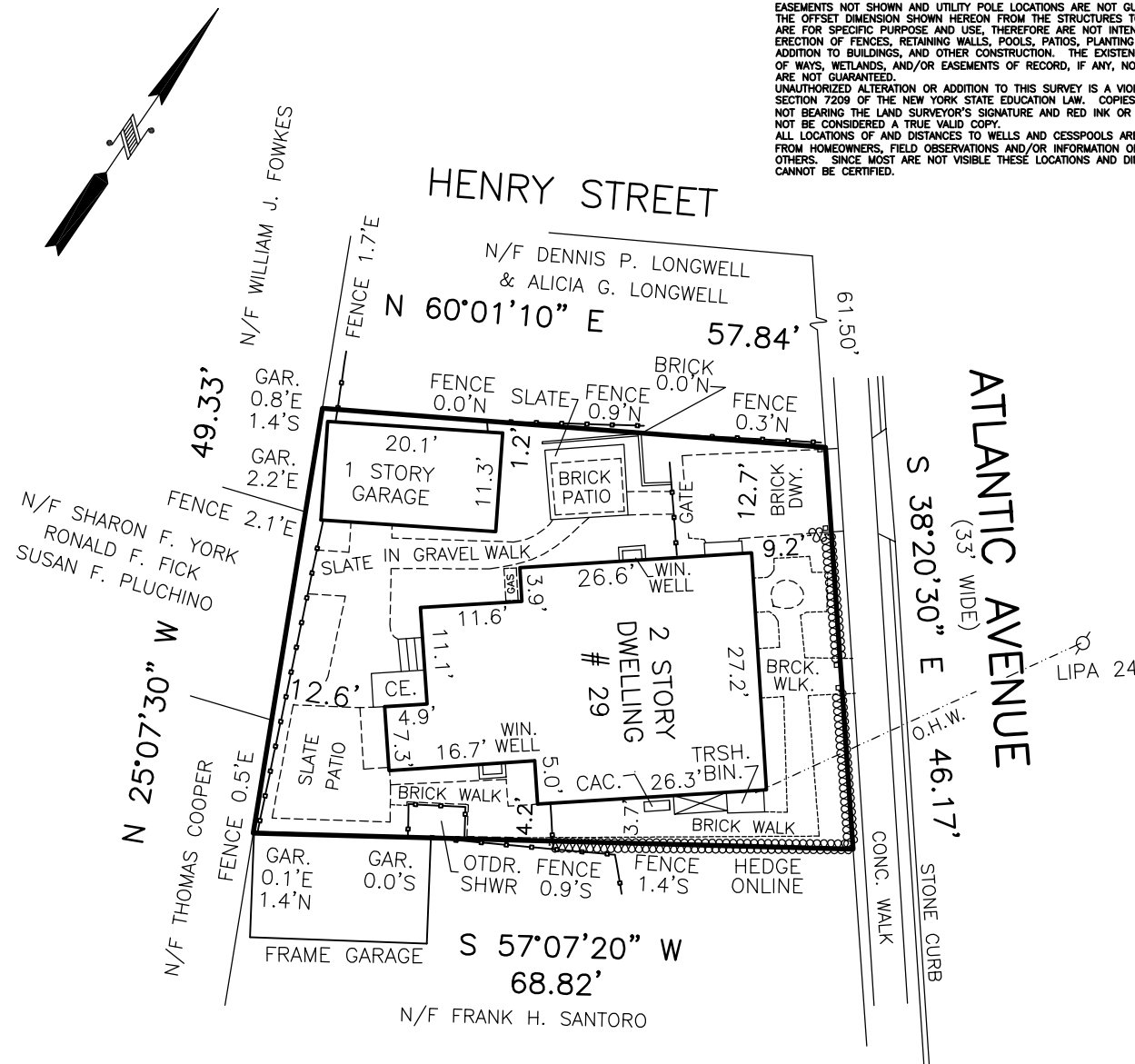

LOT AREA: 3,002.8 SQ. FT. = 0.07 ACRES
BUILDING COVERAGE: (DWELLING, GARAGE) 1,199.0 SQ. FT.
TOTAL LOT COVERAGE: (ALL IMPROVEMENTS) 2,214.3 SQ. FT.

COLONIAL SURVEYING, PC
JOSEPH SECCAFICO, PLS

N.Y.S. LIC. NO. 050906

149 HAMPTON ROAD
SOUTHAMPTON, NY 11968

PH 631-283-5500
COLONIALSURVEYING@YAHOO.COM
COPYRIGHT - 2021 COLONIAL SURVEYING, PC