

# SURVEY OF PROPERTY

SCTM No. 300-164-1-5

114p34B

Situate  
Town Of East Hampton  
Suffolk County, New York

SCALE: 1" = 30'

AREA: 36.171 sq.ft.  
or 0.8304 acres

Certified only to:

Craig James Socia

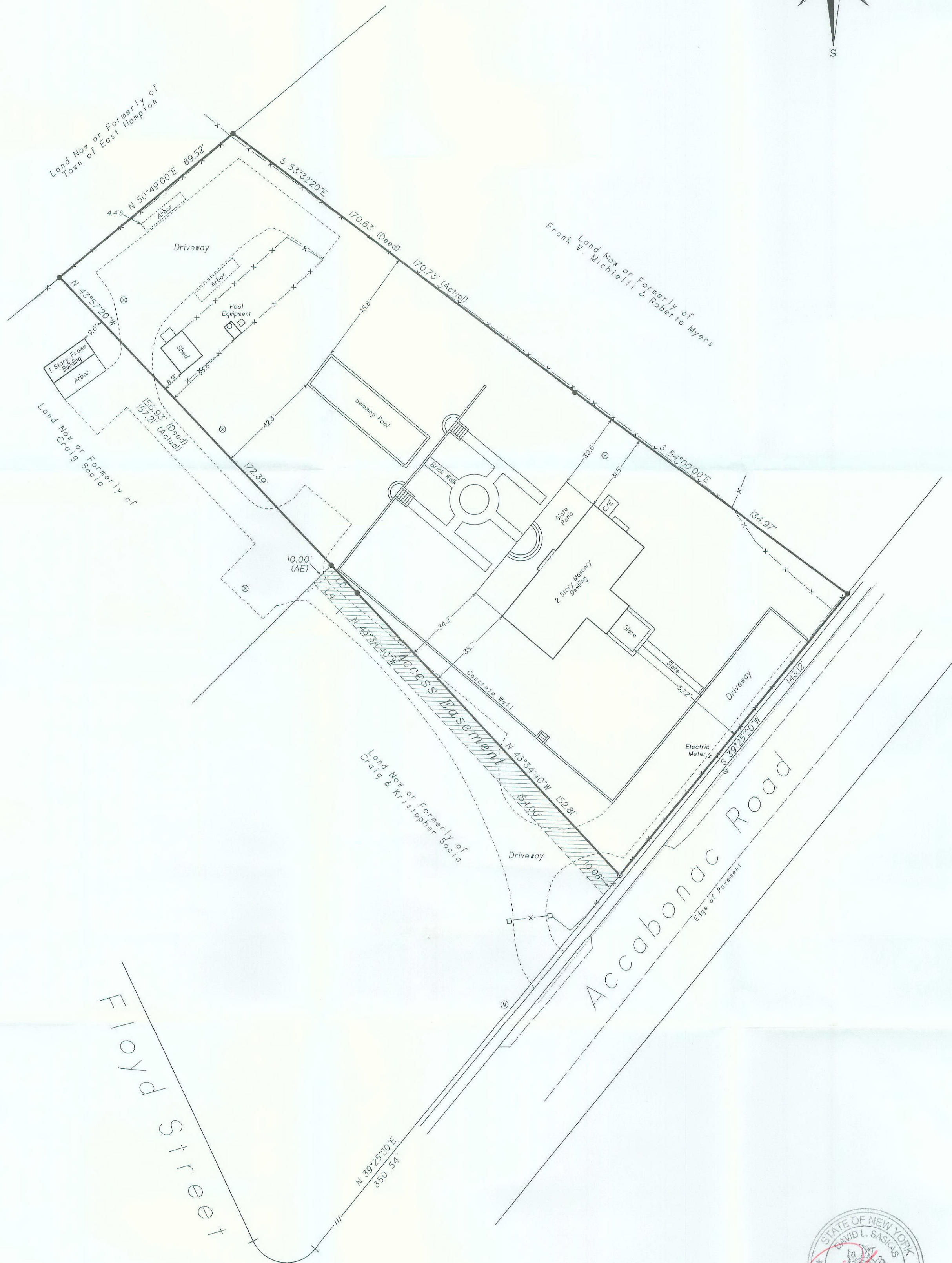
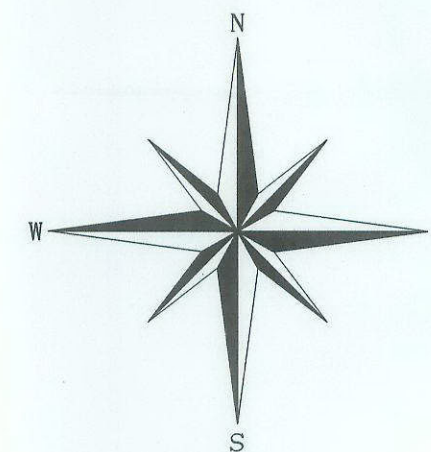

- ⊙ indicates found iron pin.
- indicates set iron spike.
- indicates set 12" iron pin.
- ⊗ indicates utility pole.
- ⊕ indicates concrete cover.

LINE	BEARING	DISTANCE
L 1	N 45°31'20"W	5.56'
L 2	S 43°57'20"E	15.18'
L 3	N 51°43'59"E	0.68'
L 4	N 43°57'20"W	15.07'

NOTES:

1. Unauthorized alteration or addition to a survey map bearing a licensed land surveyors seal is a violation of section 7209, sub-division 2 of the N.Y. State Education Law.
2. Only copies from the original of this survey marked with an original of the land surveyor's embossed seal or inked seal shall be considered to be valid copies.
3. Certifications indicated hereon signify that this survey was prepared in accordance with the existing Code of Practice for Land Surveys adopted by the N.Y. State Association of Professional Land Surveyors. Said certifications shall run only to the person for whom the survey is prepared, and on his behalf to the Title company, governmental agency and Lending institution listed hereon, and to the assignees of the lending institution. Certifications are not transferable to additional institutions or subsequent owners.
4. Underground improvements or encroachments, if any, are not shown hereon.
5. The existence of right of ways, wetlands and/or easements of record, if any, not shown are not guaranteed.
6. All natural features shown on survey, including but not limited to Bluff Crest, Clearing, and Wetlands should be verified with the appropriate regulatory agency.

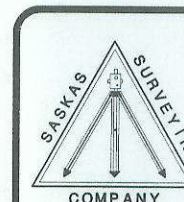

Surveyed: November 28, 2007  
David L. Saskas  
N.Y.S. Lic. No. 049960  
Saskas Surveying Company, P.C.  
124 Cedar Street  
East Hampton, New York 11937  
(631) 324-6917 FAX 329-4768

H:\CD\Map\1114p34B.dwg - 12/13/2007 - 06:11 PM - Scale: 1"=30.0'