

SURVEY OF PROPERTY

SCTM No. 300-164-1-6
SCDHS Ref. #R03-11-0077

114p34

Situate
Town Of East Hampton
Suffolk County, New York

SCALE: 1" = 30'

AREA: 13.615 sq.ft.
or 0.3126 acres

AREA EXCL. ACCESS EASEMENT: 11.930 sq.ft.
or 0.2739 acres

Certified only to:

Craig James Socia



SUFFOLK COUNTY DEPARTMENT OF HEALTH SERVICES
APPROVAL OF CONSTRUCTED WORKS FOR
A SINGLE FAMILY RESIDENCE
Date JAN 04 2013 H.S. Ref. No. R03-11-0077
The sewage disposal and water supply facilities at this location have been inspected and/or certified by this Department or other agencies and found to be satisfactory FOR A MAXIMUM OF 4 BEDROOMS.
Walter J. Hilbert, P.E., Chief
Office of Wastewater Management

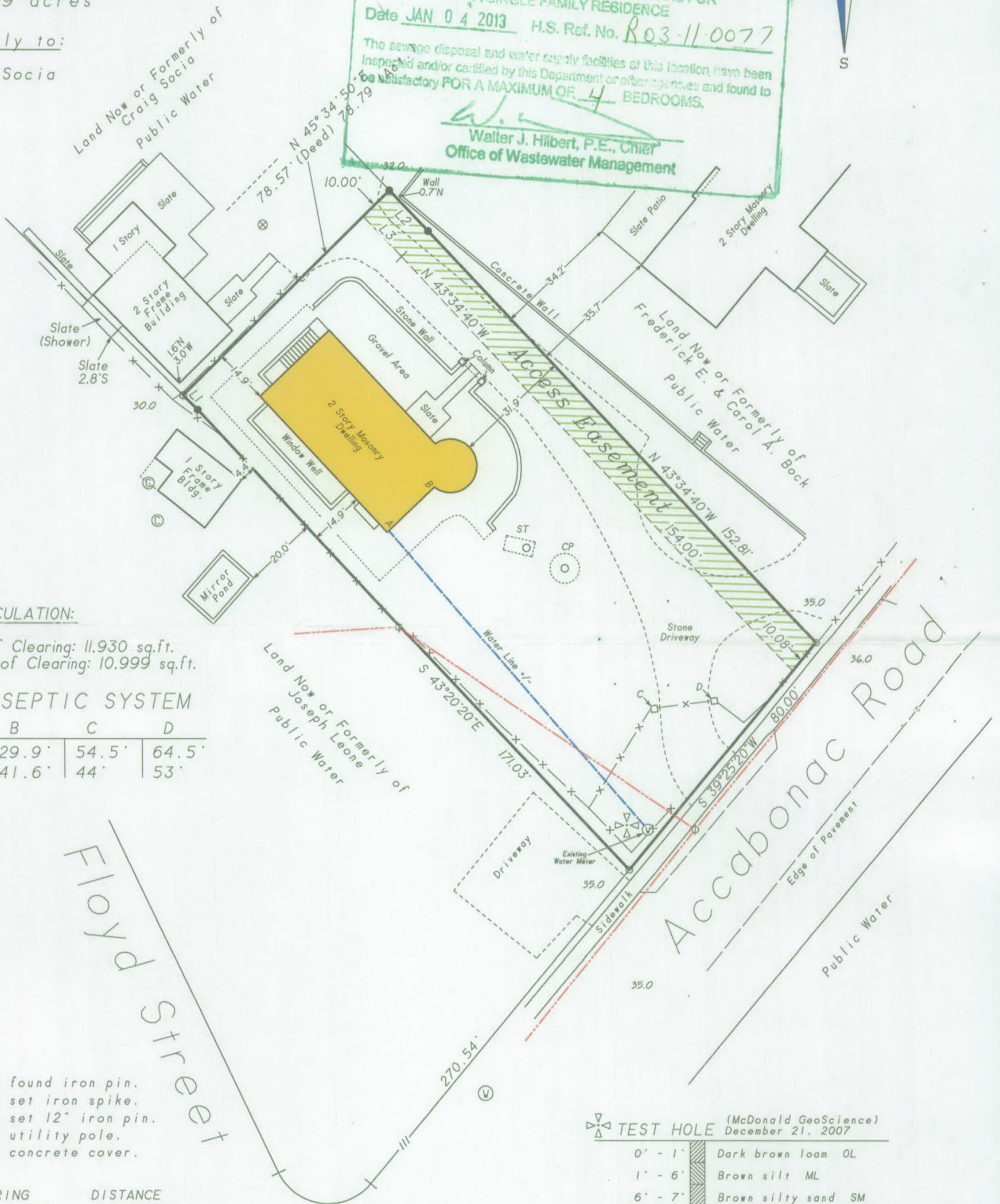

CLEARING CALCULATION:

Existing Limits of Clearing: 11,930 sq.ft.
Permitted Limits of Clearing: 10,999 sq.ft.

TIES TO SEPTIC SYSTEM

	A	B	C	D
ST	38.1'	29.9'	54.5'	64.5'
CP	49.3'	41.6'	44'	53'

Floyd Street

Accabonac Road

- ⊙ indicates found iron pin.
- indicates set iron spike.
- indicates set 12" iron pin.
- ⊗ indicates utility pole.
- ⊙ indicates concrete cover.

LINE	BEARING	DISTANCE
L 1	N 45° 31' 20" W	5.56'
L 2	S 43° 57' 20" E	15.18'
L 3	N 43° 57' 20" W	15.07'

NOTES:

- Unauthorized alteration or addition to a survey map bearing a licensed land surveyors seal is a violation of section 7209, sub-division 2 of the N.Y. State Education Law.
- Only copies from the original of this survey marked with an original of the land surveyor's embossed seal or inked seal shall be considered to be valid copies.
- Certifications indicated hereon signify that this survey was prepared in accordance with the existing Code of Practice For Land Surveys adopted by the N.Y. State Association of Professional Land Surveyors. Said certifications shall run only to the person for whom the survey is prepared, and on his behalf to the Title company, governmental agency and Lending institution listed hereon, and to the assignees of the lending institution. Certifications are not transferable to additional institutions or subsequent owners.
- Underground improvements or encroachments, if any, are not shown hereon.
- The existence of right of ways, wetlands and/or easements of record, if any, not shown are not guaranteed.

Not a valid copy unless marked with original land surveyor's embossed seal & signature



TEST HOLE (McDonald GeoScience) December 21, 2007

0' - 1'	Dark brown loam OL
1' - 6'	Brown silt ML
6' - 7'	Brown silty sand SM
7' - 17'	Pale brown fine to medium sand SP

RECEIVED

JAN 2 - 2013

SUFF. CO. HEALTH SERVICES
OFFICE OF WASTEWATER MGT.

December 6, 2012: Final
November 19, 2011: Stake house
June 17, 2011: Health Department
December 27, 2007: Test hole
November 29, 2007: Update, recertify & Health Department
November 12, 2004: Add certifications

Surveyed: August 31, 2004
David L. Saskas
N.Y.S. Lic. No. 049960
SASKAS SURVEYING
Saskas Surveying Company, P.C.
124 Cedar Street
East Hampton, New York 11937
(631) 324-6917 FAX 329-4768